

Assistant Executive Engineer  
 Kuvempu University  
 Thana Sahyadri - 577 451

ಶಿವಮೊಗ್ಗ ವಿಶ್ವವಿದ್ಯಾನಿಲಯ  
 ಸಹಯದ್ರಿ ಕಾಲೇಜಿನ ಅಂತಿಮ  
 ವಿನ್ಯಾಸದ ಅನುಮೋದನೆ  
 ದಿ. 15/05/2024

0.22acre or 900sqm  
 Proposed Construction  
 of Guest House For  
 Sahyadri College  
 Campus Shimoga

**CERTIFICATE**  
 Certified that the Site for the Proposed  
 Construction of Indoor Stadium(Marked in  
 Blue Colour) is in possession of Kuvempu  
 University, Shivamogga .

PRINCIPAL  
 SAHYADRI SCIENCE COLLEGE  
 Kuvempu University,  
 SHIMOGA, Karnataka State,  
 Shankargatta.

MAP SHOWING THE  
 SAHYADRI COLLEGE CAMPUS,  
 SHIVAMOGGA, KARNATAKA

□ SITE FOR CONSTRUCTION  
 OF INDOOR STADIUM



Assistant Executive Engineer,  
Kuvempu University  
Mannara Sahyadri - 577 451

**GROUND FLOOR PLAN**

*Deved*

*Deved*

Executive Engineer,  
Kuvempu University,  
SAHYADRI SCIENCE COLLEGE  
At Sahyadri College Campus, Shivamoga.

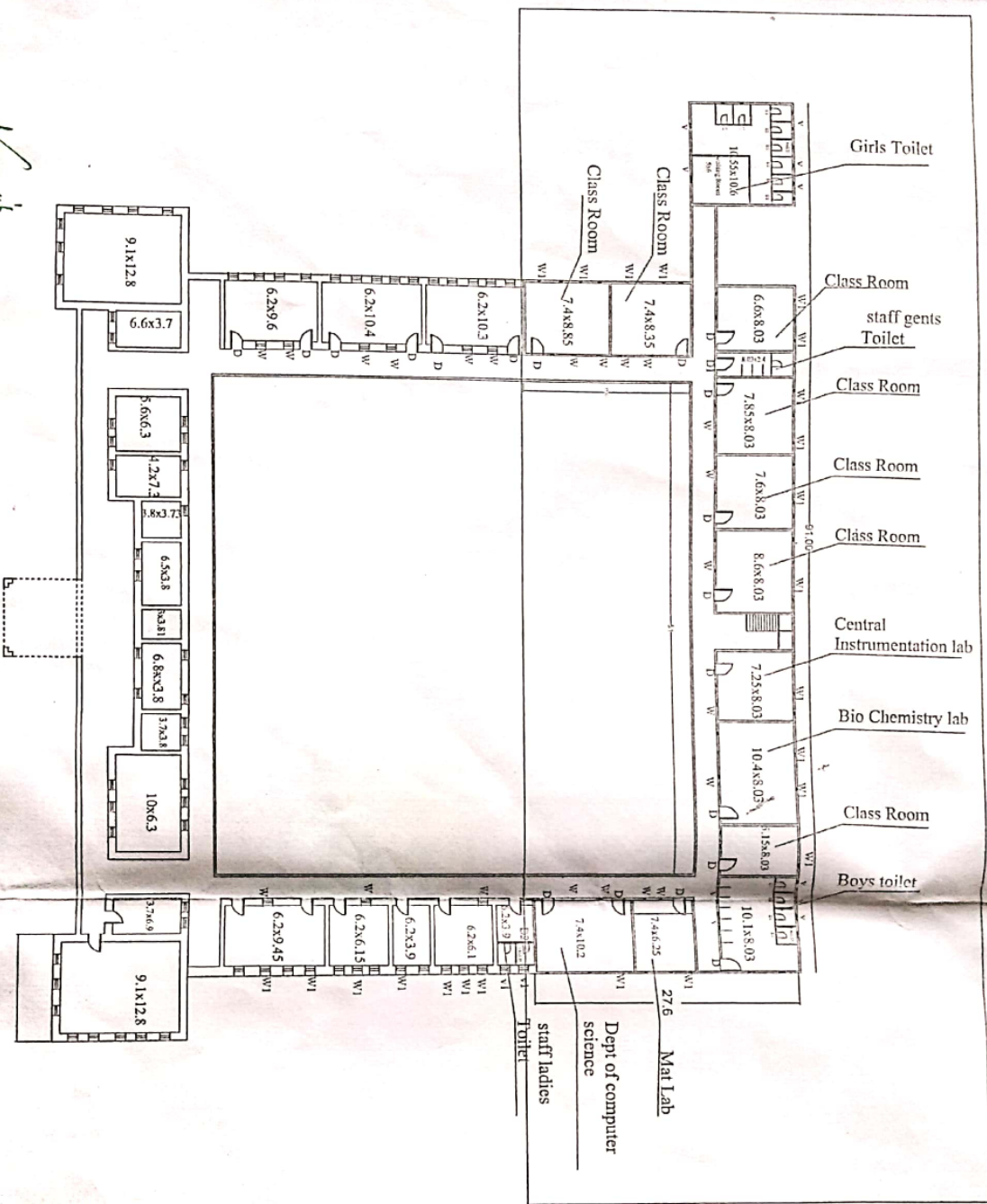

**Archi Intera Space**  
HOUSE OF DESIGNERS  
Consulting Architect Engineers and Interior Designers  
# 37/6-1, 8th Cross, Chandrashekhar Azad Nagar,  
Channarayana, Bangalore - 560 018.

**INDEX**

- DOOR**  
D 1.25X2.8  
D1 0.9X2.1  
D 2 0.75X2.1

- WINDOW**  
W 1.8X1.2  
W1 1.1X2  
V 2.6X0.45  
V1 0.6X0.3

G F Area = 1382 sqm

Proposed for construction

Sahyadri Science College Block  
At Sahyadri College Campus, Shivamoga.  
scale 1:100  
All Dimensions Are In m

(ಕುಮ್ಪು ಬೃಹದಾಚಾರ್ಯರುಗಳ ಕಾಲೇಜು)  
ಶಿವಮೊಗ್ಗ, ಕರ್ನಾಟಕ.

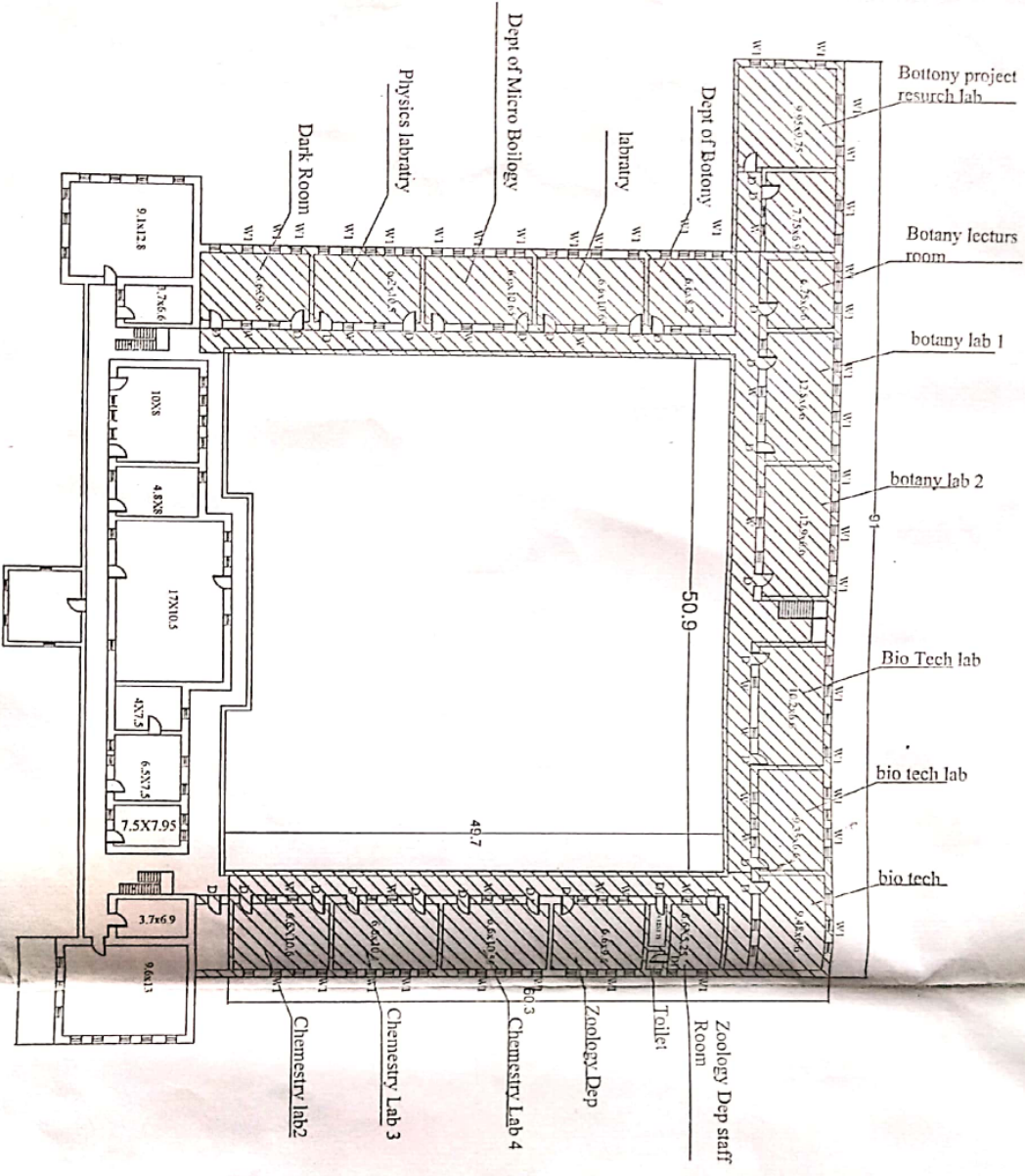

**FIRST FLOOR PLAN**

*Account*  
A-C

*Receipt*

*Principal*  
**PRINCIPAL**

*Executive Engineer*  
**Executive Engineer**  
Kuvempu University  
Jnana Sahyadri

*Assistant Executive Engineer*  
**Assistant Executive Engineer**  
Kuvempu University  
Jnana Sahyadri-577 451

Assistant Executive Engineer SAHYADRI SCIENCE COLLEGE  
Kuvempu University constituent College of Kuvempu University  
Jnana Sahyadri-577 451 SHIMOGA, Karnataka State.



**INDEX**

**DOOR**  
D 1.25X2.8  
D1 0.9X2.1

**WINDOW**  
W 1.8X1.2  
W1 1.1X2

F F Area = 2125 sqm



Proposed for Demolition

Sahyadri Science College Block  
At Sahyadri College Campus, Shivamoga.

scale 1:100

All Dimensions Are In m

*Arch Intra Space*  
**Arch Intra Space**  
HOUSE OF DESIGNERS  
Consulting Architects, Engineers and Interior Designers  
# 37/8-1, 8th Cross, Chandrasekhara Azadi Nagar,  
Chamarajpet, Bangalore - 560 018.

210 290



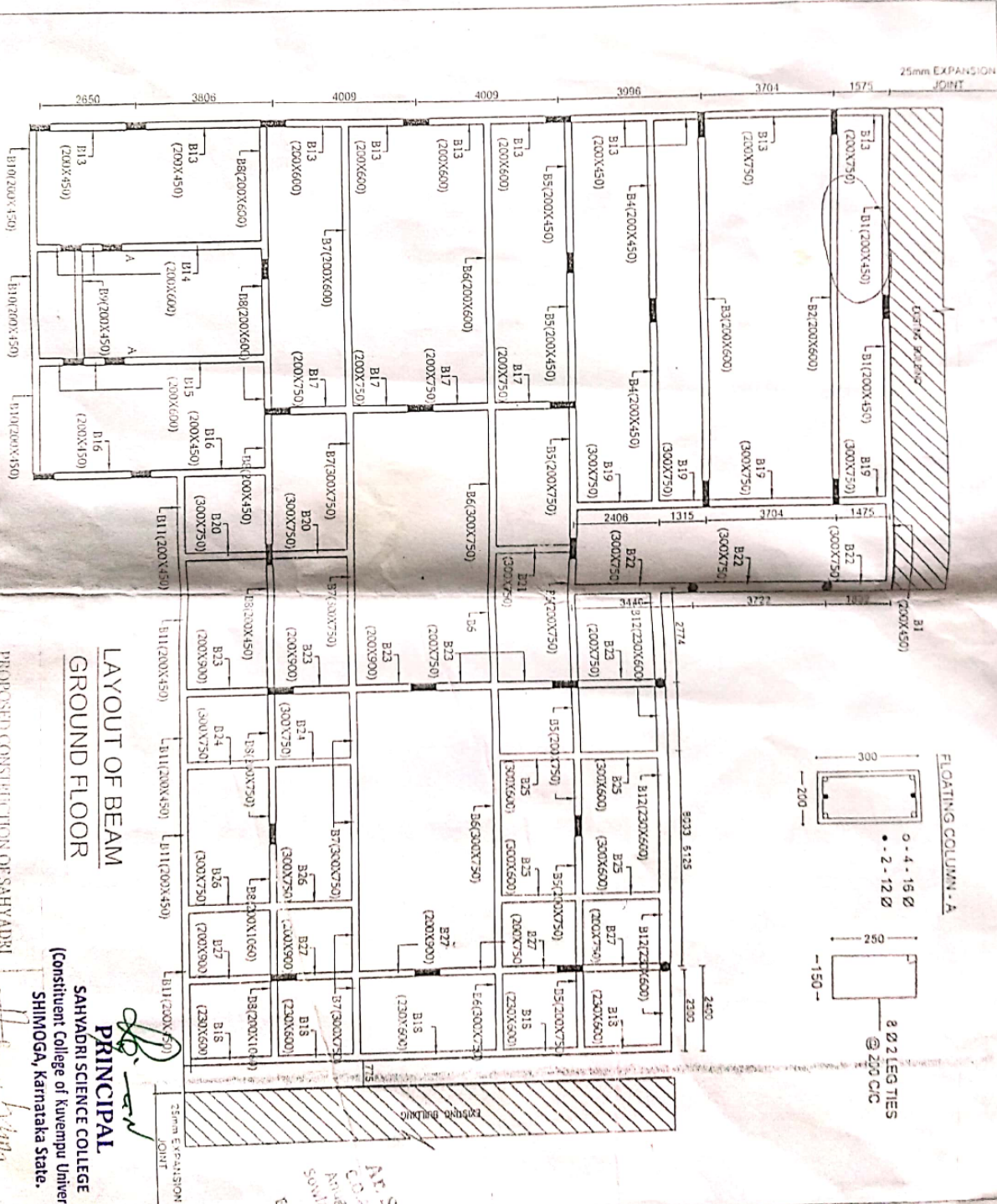

LAYOUT OF BEAM  
 GROUND FLOOR

PROPOSED CONSTRUCTION OF SAHYADRI  
 SCIENCE COLLEGE BUILDING AT SAHYADRI  
 COLLEGE CAMPUS, HIRI DGA CITY,  
 HIRI DGA

SAHYADRI SCIENCE COLLEGE  
 (Constituent College of Kuvempu University)  
 SHIMOGA, Karnataka State.

PRINCIPAL

*[Signature]*

Ar. SUJAN H.D. (B. Arch)

C.O.A. Reg. : CA/2018/9175  
 Anuraha Complex, 2nd floor  
 BS Nagar, Savalanga Road  
 SHIMOGA-577 304.  
 Ph : 9846227113  
 Email : sujandh@shimoga.ac

Ar. SUJAN H.D. B. Arch.  
 C.O.A. Reg. No. CA/2018/9175  
 Anuraha Complex, 2nd floor  
 BS Nagar, Savalanga Road,  
 Shimoga Road, Shimoga-577 304  
 Ph: 9846227113  
 Email: sujandh@shimoga.ac

*[Signature]*



**KUVEMPUR UNIVERSITY  
EXTENSION TO SAHYADRI SCIENCE COLLEGE BUILDING (SOUTH  
SIDE) AT SAHYADRI COLLEGE CAMPUS, SHIMOGA**

**ABSTRACT**

Sl No	Description	Rs.	Amount
1	Ground floor	Rs.	92,74,885
2	First floor	Rs.	89,22,596.91
3	Electrification works	Rs.	89,24,777
4	Water supply works	Rs.	979747.00
5	Architects fees @ 1.75%	Rs.	200000.00
6	Miscellaneous and Rounding off	Rs.	1,93,79,409
<b>TOTAL</b>		Rs.	3,39,140
<b>GRAND TOTAL</b>		Rs.	81.45
<b>(Rupees One Crore Ninety eight Lakhs Only)</b>			19800000.00

19377228-7  
339101.50  
83669.58

**CERTIFICATE**

Certified that I have personally inspected the spot and prepare the estimate based on Schedule of Rates P.W.P & I.W.T Department, Dharwad Circle, Dharwad for the year 2016-17 with most economical and safe way execution of work.

*[Signature]*  
SECTION OFFICER

*[Signature]*  
ASST. EXECUTIVE ENGINEER

**PRINCIPAL**  
SAHYADRI SCIENCE COLLEGE  
(Constituent College of Kuvempu University)  
SHIMOGA, Karnataka State.

*[Signature]*  
EXECUTIVE ENGINEER

*[Signature]*  
ಪ್ರಾಚಾರ್ಯರು

Administrative approval for  
# 198 0000 00

ಶಹ್ಯಾದ್ರಿ ವಿಜ್ಞಾನ ಕಾಲೇಜು  
(ಪ್ರಮುಖ ವಿಶ್ವವಿದ್ಯಾಲಯದ ಘಟಕ ಕಾಲೇಜು)  
ಶಿವಮೊಗ್ಗ, ಕರ್ನಾಟಕ.

Shankaraghatta 577 204

REGISTRAR

Ar. SUJAN. H.D. n.Arch.,  
C.O.A. Reg. No. CA/2018/91768  
Anugraha Complex, L.B.S. Nagar  
Sowlanga Road, SHIMOGA-577 204  
Ph. 9900000050  
E-mail : sujanhd@hotmail.com

" 2016-17 ನಲ್ಲಿ (2017-18 ರಂತೆ) ಕೆ.ಎಂ.ಯು. ಶಹ್ಯಾದ್ರಿ ವಿಜ್ಞಾನ ಕಾಲೇಜು ಸಹ್ಯಾದ್ರಿ ವಿಶ್ವವಿದ್ಯಾಲಯದ ಘಟಕ ಕಾಲೇಜು ಆಗಿ ಘೋಷಿಸಿ ಅನುಮೋದನೆ ನೀಡಲಾಗಿದೆ. ಅನುಮೋದನೆ ಸಂಖ್ಯೆ: 198 0000 00"

*[Signature]*  
Assistant Executive Engineer,  
Kuvempu University  
"Nana Sahyadri"-577 451



KUVEMPU UNIVERSITY				
EXTENSION TO SAHYADRI SCIENCE COLLEGE BUILDING (SOUTH SIDE) AT SAHYADRI COLLEGE CAMPUS, SHIMOGA				
ABSTRACT				
Sl No	Description			Amount
1	Ground floor		Rs.	92,74,885
2	First floor		Rs.	89,99,596.91
3	Electrification works		Rs.	979747.00
4	Water supply works		Rs.	200000.00
		TOTAL	Rs.	1,93,79,409
5	Architects fees @ 1.75%		Rs.	3,39,140
6	Miscellaneous and Rounding off			81,451
		GRAND TOTAL	Rs.	19800000.00
(Rupees One Crore Ninety eight Lakhs Only)				

19377228-2  
339101.50  
83669.58

**CERTIFICATE**

Certified that I have personally inspected the spot and prepare the estimate based on Schedule of Rates P.W.P & I.W.T Department, Dharwad Circle, Dharwad for the year 2016-17 with most economical and safe way execution of work.

*[Signature]*  
SECTION OFFICER

*[Signature]*  
ASST. EXECUTIVE ENGINEER

*[Signature]*  
**PRINCIPAL**  
SAHYADRI SCIENCE COLLEGE

*[Signature]*  
**EXECUTIVE ENGINEER**

(Constituent College of Kuvempu University)  
SHIMOGA, Karnataka State.  
P. 198 0000-00

Shankaragouda 577 204

*[Signature]*  
**Ar. SUJAN. H.D.**  
C.O.A. Reg. No. CA/2018/21768  
Anugraha Complex, L.B.S. Nagar  
Sowlanga Road, SHIMOGA-577 204  
Ph. 9900000000  
E-mail : sujanhd@hotmail.com

ಸಹಾಯಕರು  
ಸಹಾಯಕಿ ಬಿಜ್ಜಾನ ಕಾಲೇಜು  
ಬಿಜ್ಜಾನದ್ವಾರದ ಭವನ ಕಾಲೇಜು  
ಶಿಮೋಗಾ, ಕರ್ನಾಟಕ.

*[Signature]*  
**REGISTRAR**

"2016-17 ರ ಅಂದಾಜು (2017-19-ನೇ ವರ್ಷದ ಅಂದಾಜು) ಅಧಿಯಲ್ಲಿ ಈ ಅಂದಾಜು ಅನುಮೋದನೆ ದಿ. 19.8.2016 ರಲ್ಲಿ ಸಹಾಯಕ ಕಾರ್ಯದರ್ಶಿ ಮತ್ತು ಅಧೀನ ಕಾರ್ಯದರ್ಶಿಗಳ ಅಧೀನದಲ್ಲಿ ಸಿದ್ಧಪಡಿಸಿದ ಅಂದಾಜು ಅನುಮೋದನೆ ಸಂಖ್ಯೆ 48/18-19"

*[Signature]*  
ಇವುಗಳ ಅನುಮೋದನೆ  
ಇ. ಶಿವಶಂಕರ್  
ಇ. ಶಿವಶಂಕರ್

*[Signature]*  
Assistant Executive Engineer,  
Kuvempu University  
'Inana Sahyadri' -577 451



Diamond Jubilee Building (DJB) Ground Floor

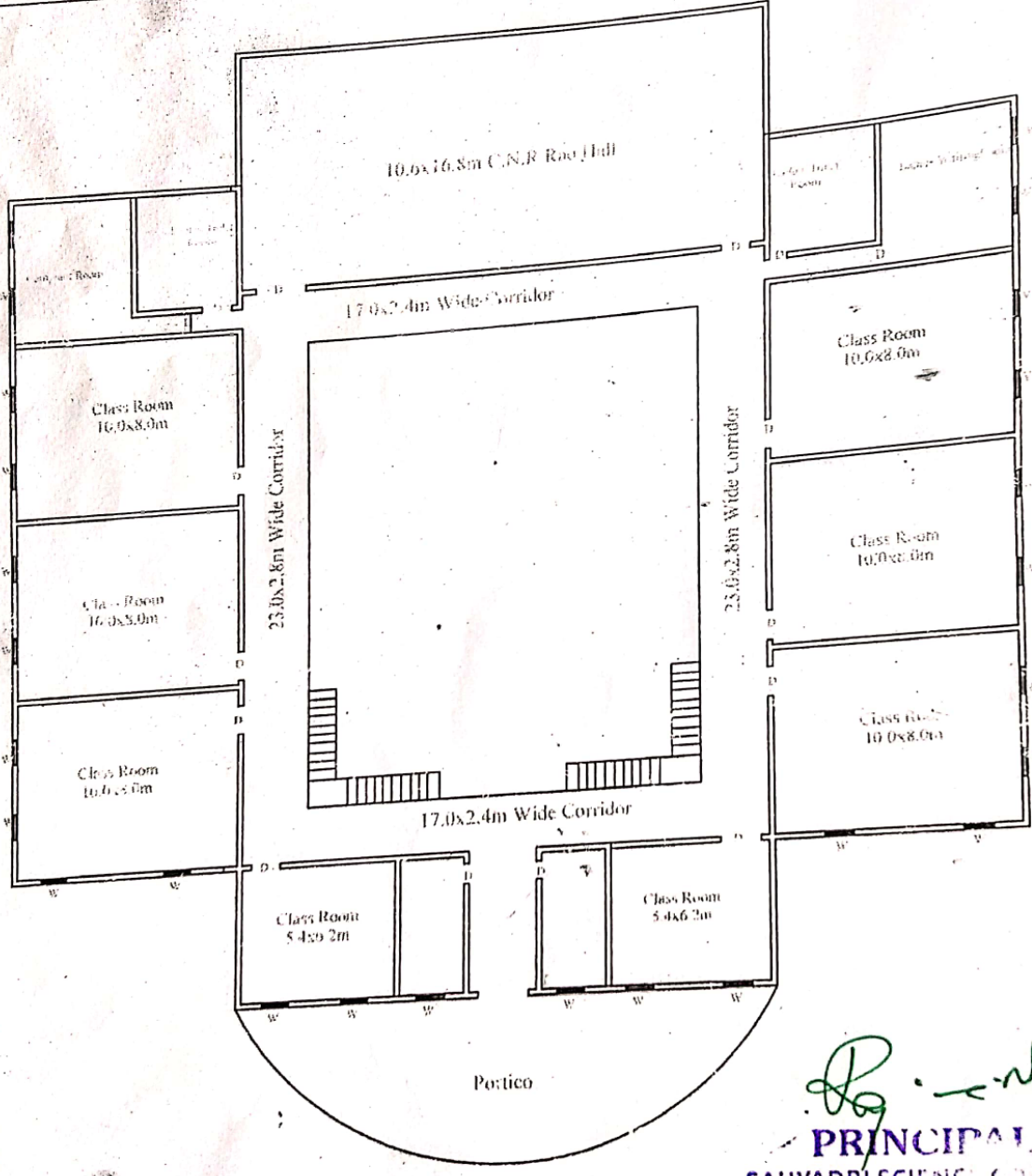

GROUND FLOOR PLAN

*R. S. N*  
PRINCIPAL

SAHYADRI SCIENCE COLLEGE  
(Constituent College of Kuvempu University)  
SHIMOGA, Karnataka State.

*R. S. N*  
PRINCIPAL

SAHYADRI SCIENCE COLLEGE  
(Constituent College of Kuvempu University)  
SHIMOGA, Karnataka State.

*[Signature]*  
Executive Engineer  
Kuvempu University  
"Jnana Sahyadri"  
Shankaraghatta. 577451



# Diamond Jubilee Building (DJB) I Floor

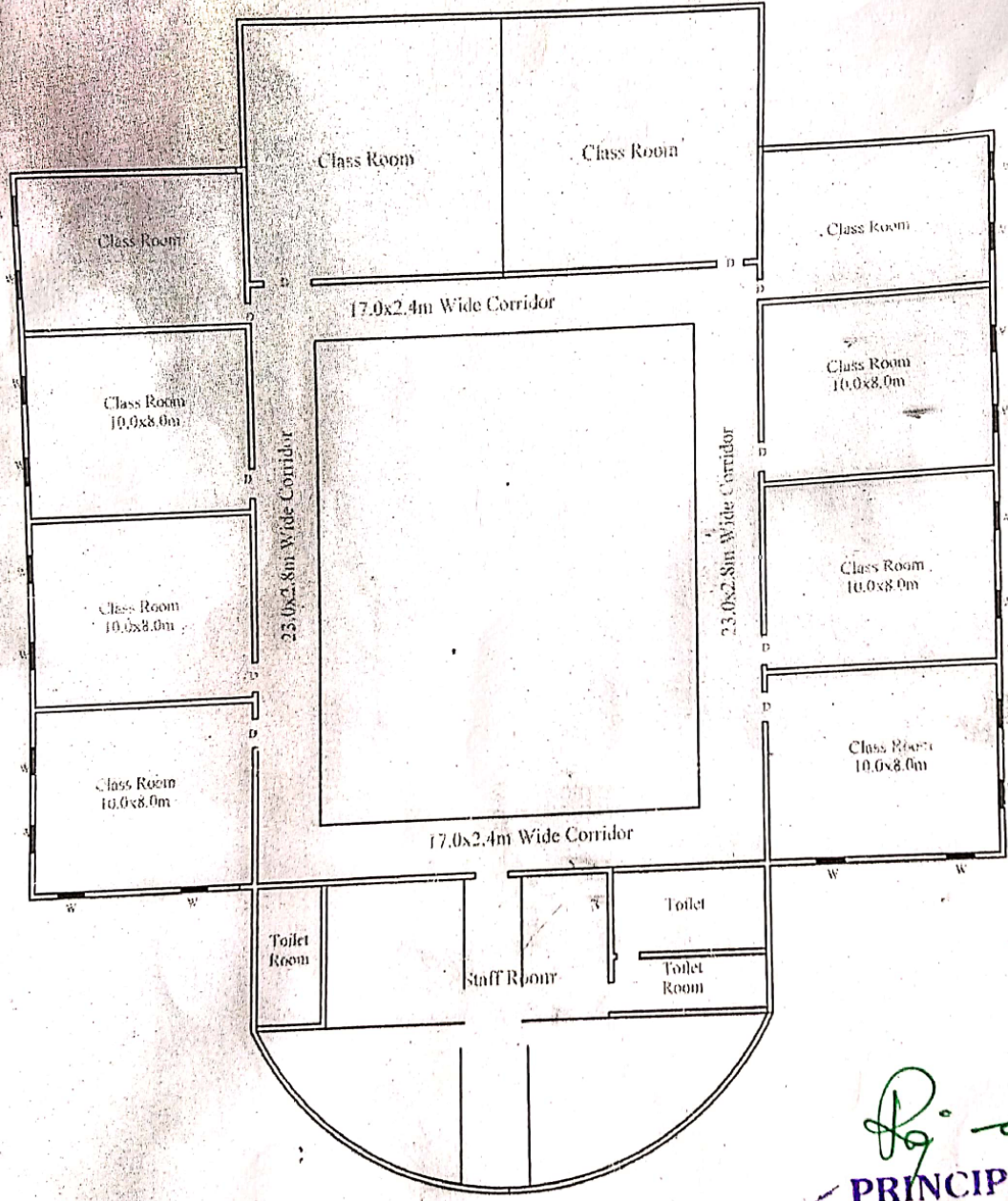

FIRST FLOOR PLAN

*[Signature]*  
**PRINCIPAL**  
 SAHYADRI SCIENCE COLLEGE  
 (Constituent College of Kuvempu University)  
 SHIMOGA, Karnataka State.

*[Signature]*  
 ಪ್ರಾಚಾರ್ಯರು  
 ಸಹ್ಯಾದ್ರಿ ವಿಜ್ಞಾನ ಕಾಲೇಜು  
 (ಕುವೆಂಪು ವಿಶ್ವವಿದ್ಯಾನಿಲಯದ ಸೇತುವೆ ಕಾಲೇಜು)  
 ಶಿವಮೊಗ್ಗ, ಕರ್ನಾಟಕ.

*[Signature]*  
 Executive Engineer  
 Kuvempu University  
 "Jnana Sahyadri"  
 Shankaraghatta 577451



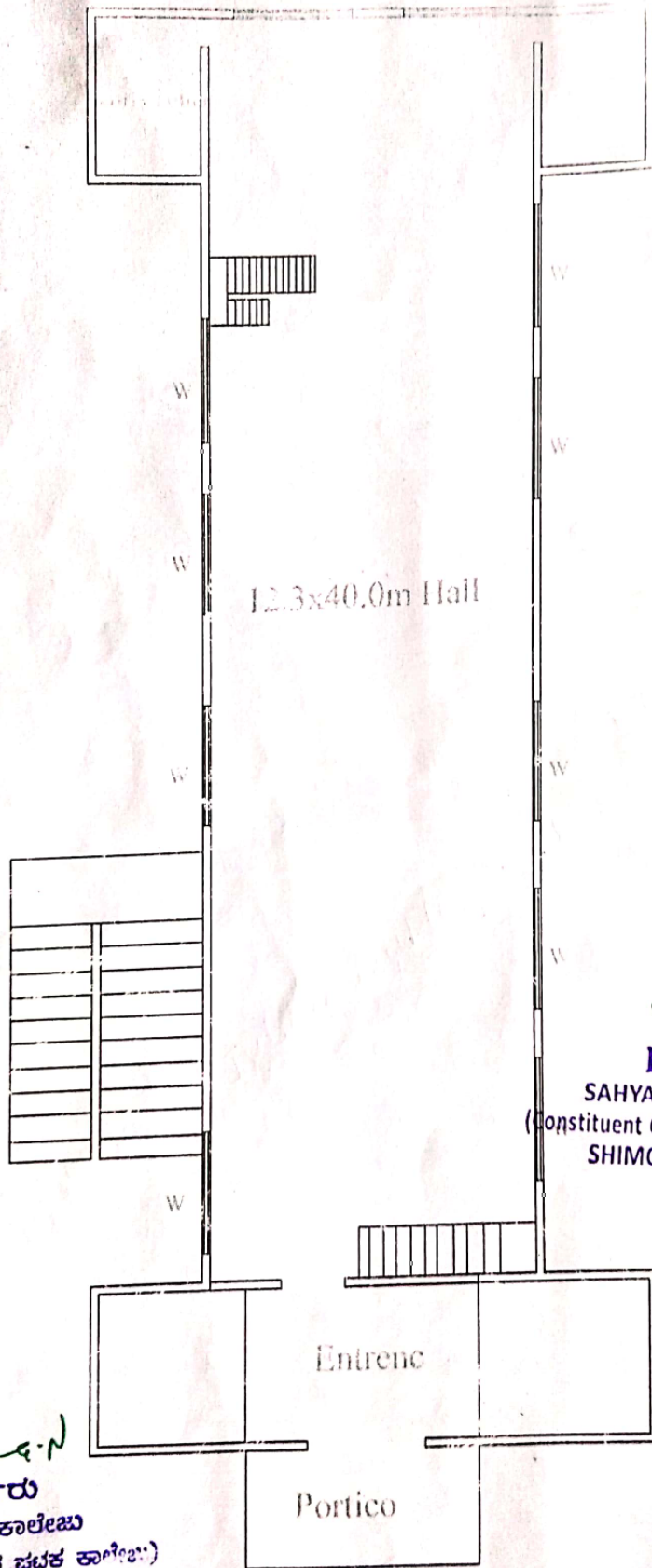

*Rajendra*  
**PRINCIPAL**

**SAHYADRI SCIENCE COLLEGE**  
 (Constituent College of Kuvempu University)  
 SHIMOGA, Karnataka State.

*Rajendra*

ಪ್ರಾಚಾರ್ಯರು  
 ಸಹ್ಯಾದ್ರಿ ವಿಜ್ಞಾನ ಕಾಲೇಜು  
 (ಕುವೆಂಪು ವಿಶ್ವವಿದ್ಯಾನಿಲಯದ ಅಂಗವಾಗಿ)  
 ಶಿಮೋಗಾ, ಕರ್ನಾಟಕ.

**LIBRARY GROUND FLOOR PLAN**

*Shankaraghatta*  
**Executive Engineer**  
 Kuvempu University  
 "Anna Sahyadri"  
 Shankaraghatta 577451



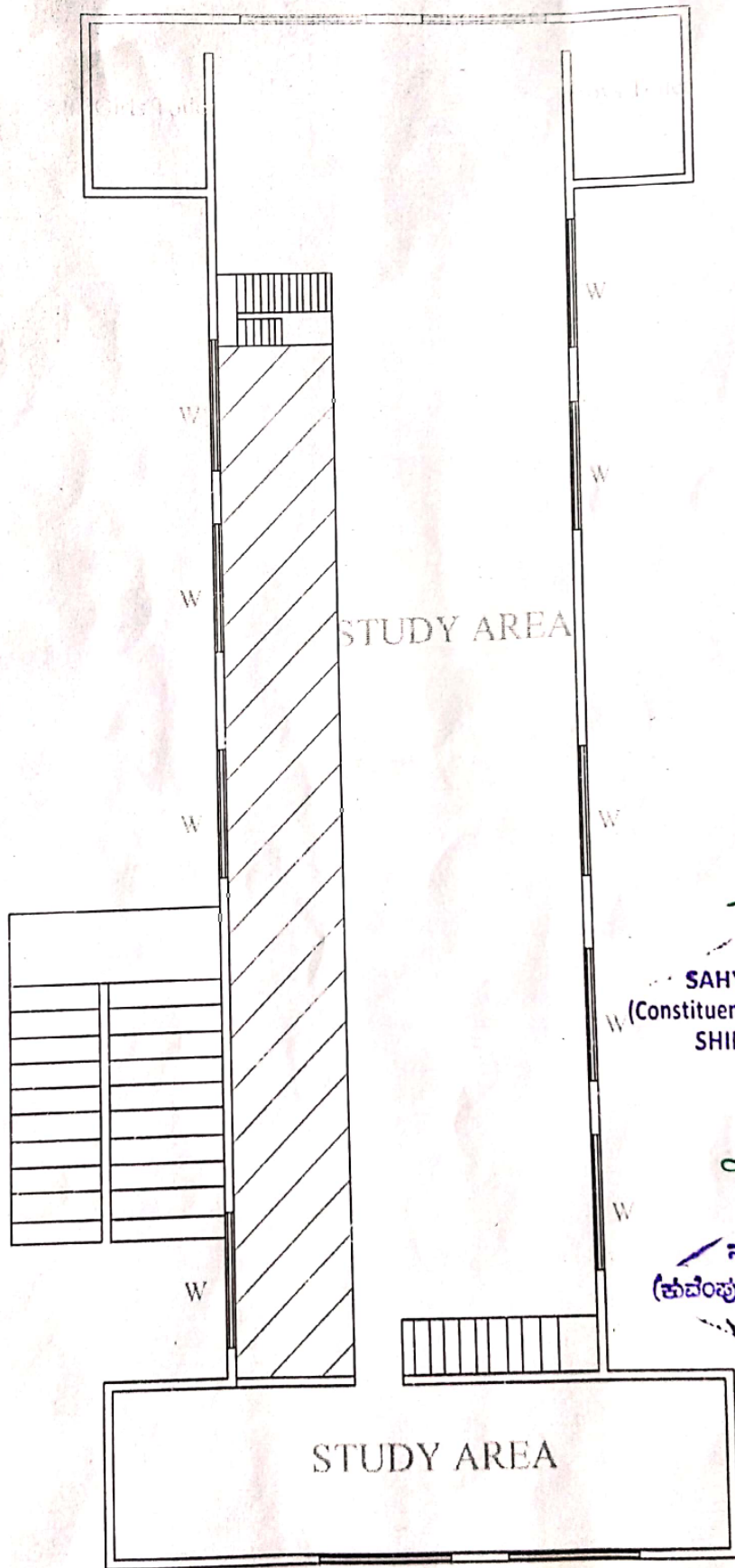

LIBRARY FIRST FLOOR PLAN

  
**PRINCIPAL**  
 SAHYADRI SCIENCE COLLEGE  
 (Constituent College of Kuvempu University)  
 SHIMOGA, Karnataka State.

  
 ಸಾಹಯ್ಯಾಂಗ  
 ಸಹಯ್ಯಾಂಗ  
 ಸಹಯ್ಯಾಂಗ  
 (ಕವೆಂಪು ವಿಶ್ವವಿದ್ಯಾಲಯದ ಭಾಗ)  
 ಶಿವಮೊಗ್ಗ, ಕರ್ನಾಟಕ

  
**Executive Engineer**  
 Kuvempu University  
 "Jnana Sahyadri"  
 Shankaraghatta 57745



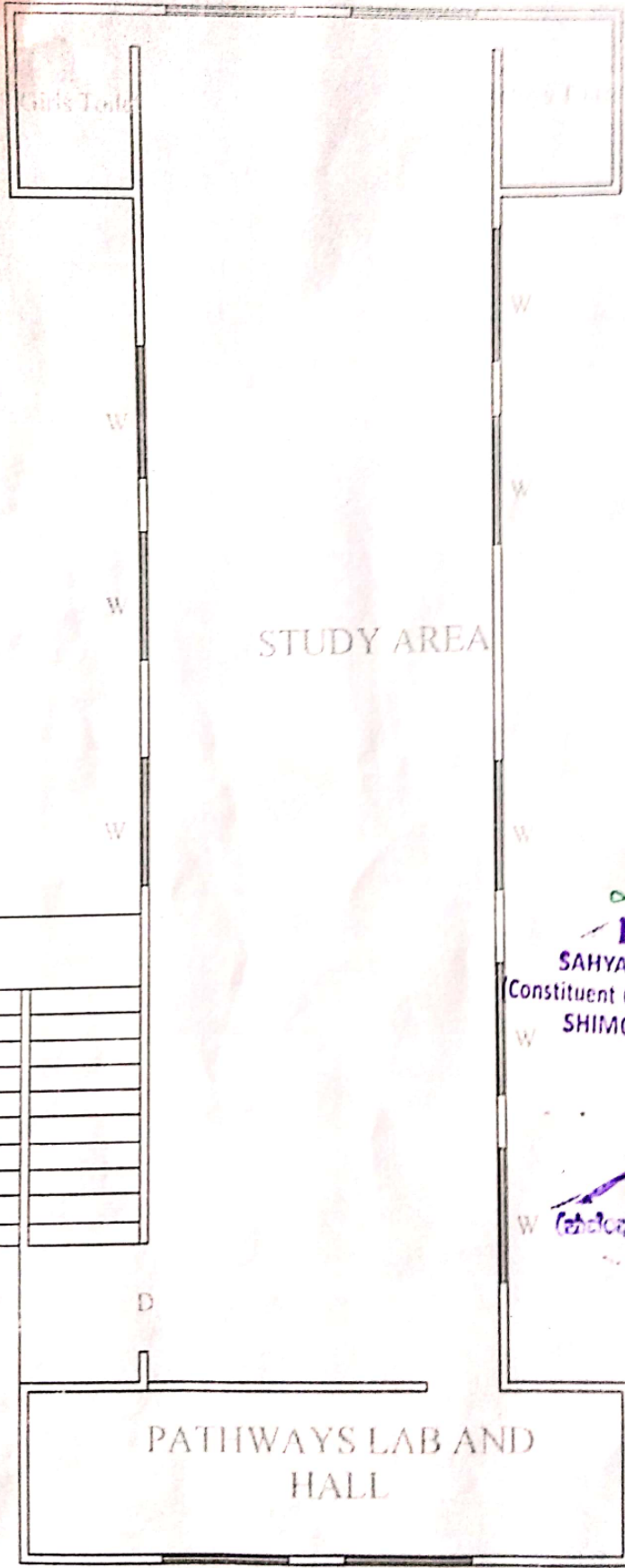

LIBRARY SECOND FLOOR PLAN

*[Signature]*  
**PRINCIPAL**  
 SAHYADRI SCIENCE COLLEGE  
 Constituent College of Kuvempu University  
 SHIMOGA, Karnataka State.

*[Signature]*  
 ಶಿವಮೊಗ್ಗ  
 ಕುವೆಂಪು ವಿಶ್ವವಿದ್ಯಾನಿಲಯ  
 ಸಹಯಾದ್ರಿ ವಿಜ್ಞಾನ ಕಾಲೇಜು  
 ಶಿಮೋಗ, ಕರ್ನಾಟಕ ರಾಜ್ಯ

*[Signature]*  
**Executive Engineer**  
 Kuvempu University  
 "Anana Sahyadri"  
 Shankaraghatta 577451



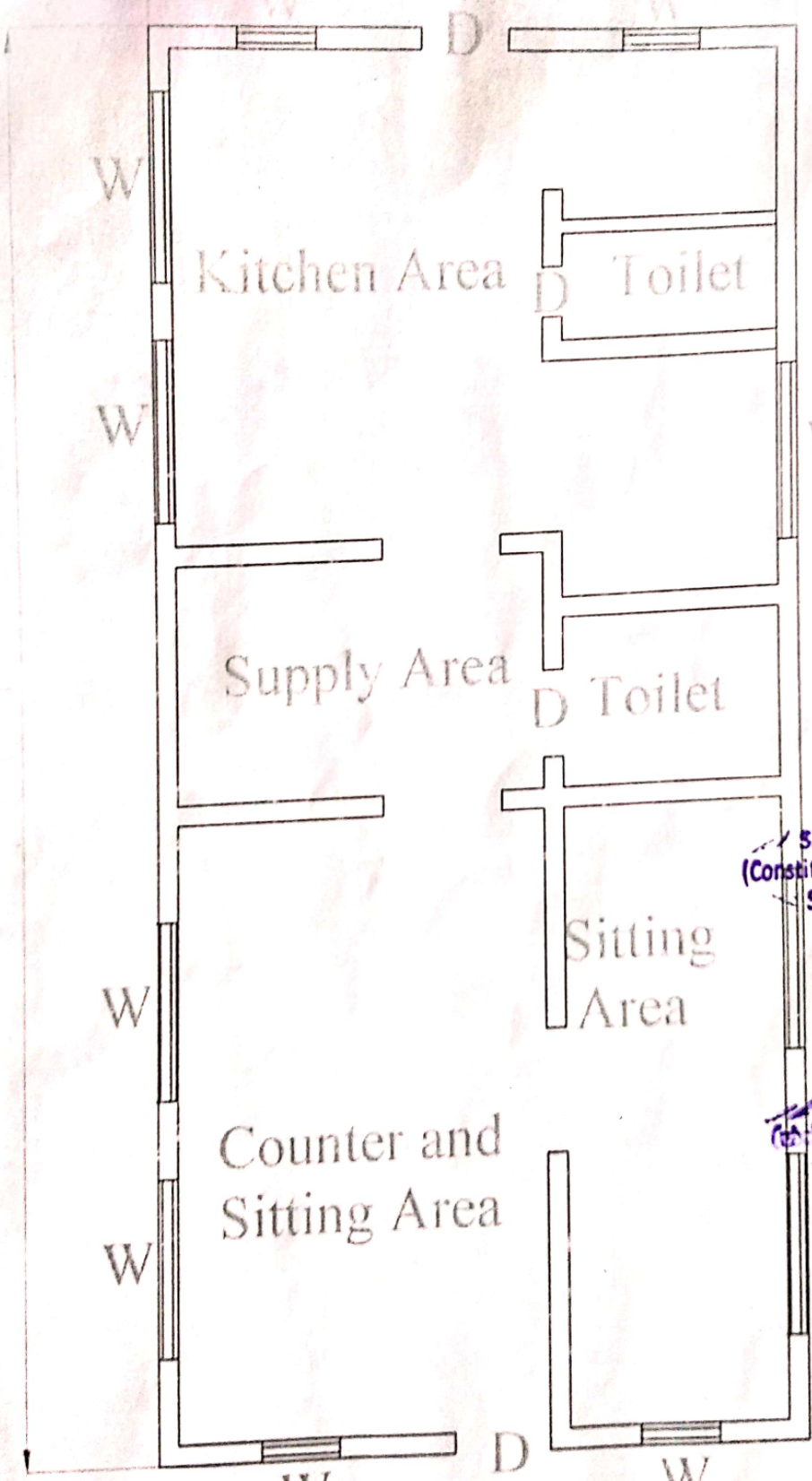

CANTEEN PLAN

*Bian*  
PRINCIPAL

SAHYADRI COLLEGE  
(Constituent College of Kuvempu University)  
SHIMOGA, Karnataka State.

*Bian*

ಶಿಮೊಗಾ ಜಿಲ್ಲಾ ಶಿಕ್ಷಣಾಧಿಕಾರಿ  
ಶಿಮೊಗಾ ಜಿಲ್ಲಾ ಶಿಕ್ಷಣಾಧಿಕಾರಿ ಕಛೇರಿ  
ಶಿಮೊಗಾ, ಕರ್ನಾಟಕ.

*Shankar*  
Executive Engineer  
Kuvempu University  
"Jnana Sahyadri"  
Shankaraghatta 577451



# Boy's Hostel

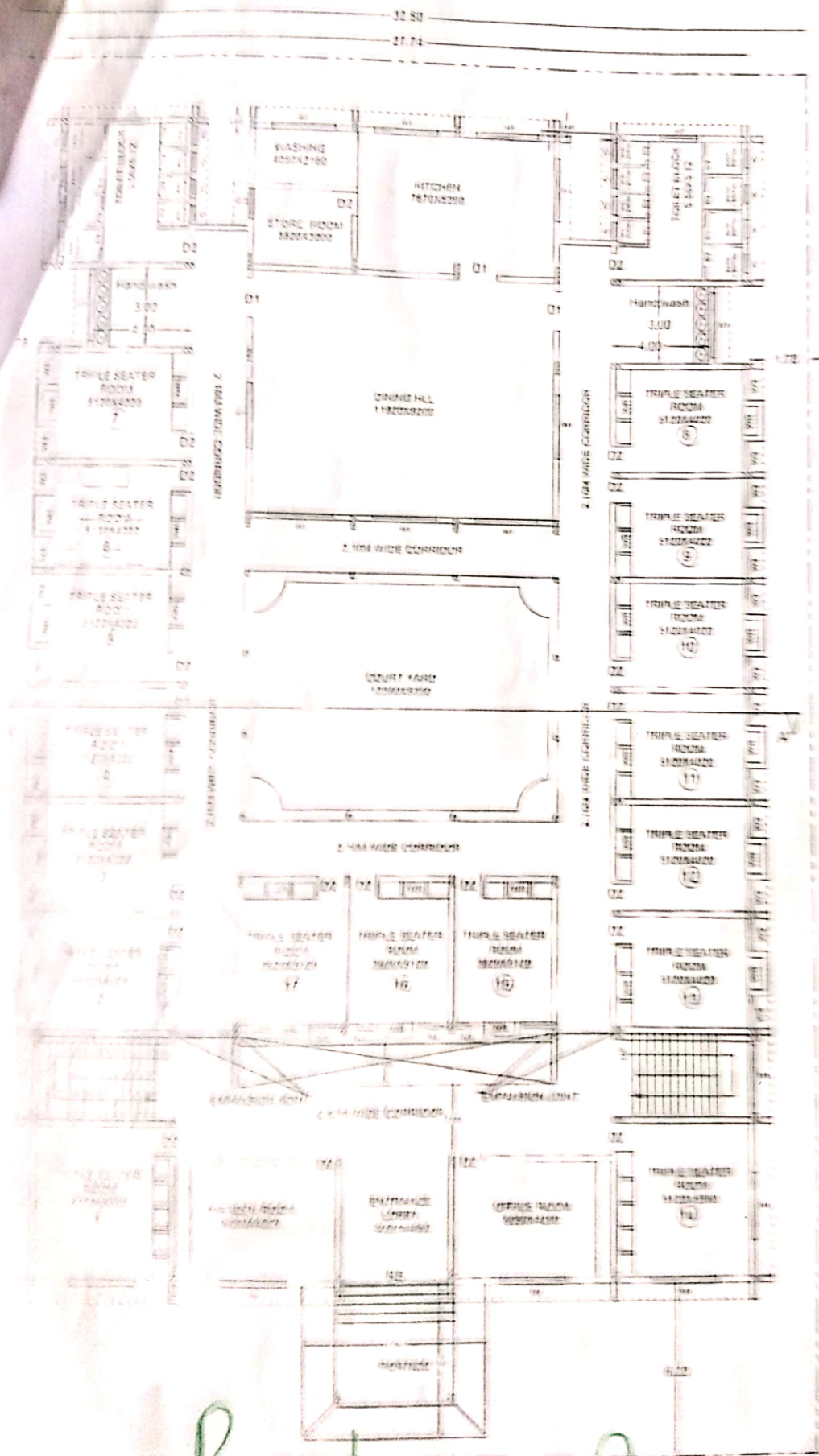

<b>KUVEMPPI UNIVERSITY</b> SHANKARAGHATTA, SHIVAMOGGA.	
<b>PROJECT</b> PROPOSED CONSTRUCTION OF GROUND FLOOR BOY'S HOSTEL ROOMS, DINING HALL, KITCHEN AND TOILET BLOCK AT KUVEMPPI UNIVERSITY CAMPUS, FOR KUVEMPPI UNIVERSITY, SHIVAMOGGA.	
<b>TYPE</b> BOY'S HOSTEL, GROUND FLOOR PLAN	
<b>SCHEDULES OF DRAWING</b>	
DT :	1:50 X 2:40M WT : 250 X 1:65M
DD :	1:50 X 2:40M W2 : 1:50 X 1:65M
DD :	0.75 X 2:40M W3 : 1:20 X 1:65M
RE :	3.60 X 2:40M W4 : 0.60 X 1:60M
<b>AREA STATEMENT</b>	
PROPOSED G/F BUILDUP AREA :	1807.54 Sqm
PORTICO :	18.82 Sqm
<b>DATE ENGINEER</b> <b>DATE SET ENGINEER</b>	
<b>EXECUTIVE ENGINEER</b>	
<i>[Signature]</i>	
<b>INDIAN INDIAN ASSOCIATES</b> INDIAN INDIAN ASSOCIATES PVT. LTD. CORPORATE HOUSE, 4TH FLOOR, 1ST CROSS, MANGALURU - 575001	

*[Signature]*  
Principal  
Saiyadri Science College  
(Constituent College of Kuvempu University,  
Municherla, Karnataka State)

*[Signature]*  
**PRINCIPAL**  
SAIYADRI SCIENCE COLLEGE  
(Constituent College of Kuvempu University,  
Municherla, Karnataka State)



Ladies Hostel Building Plan

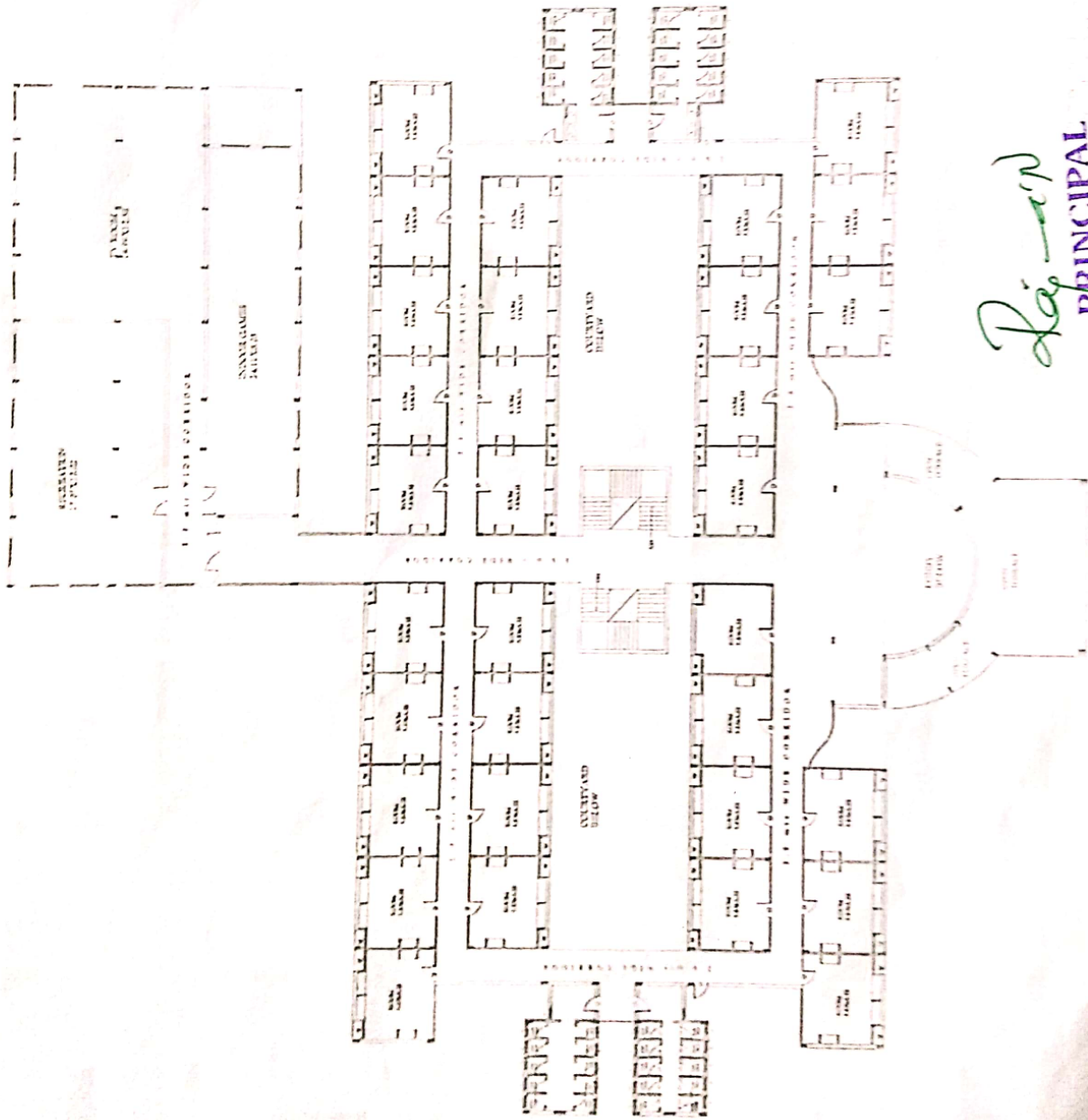

*Rajesh*

**PRINCIPAL**  
SAHYADRI SCIENCE COLLEGE  
(Constituent College of Kuvempu University)  
SHIMOGA, Karnataka State.

*Rajesh*  
Principal  
Sahyadri Science College  
Shimoga, Karnataka State



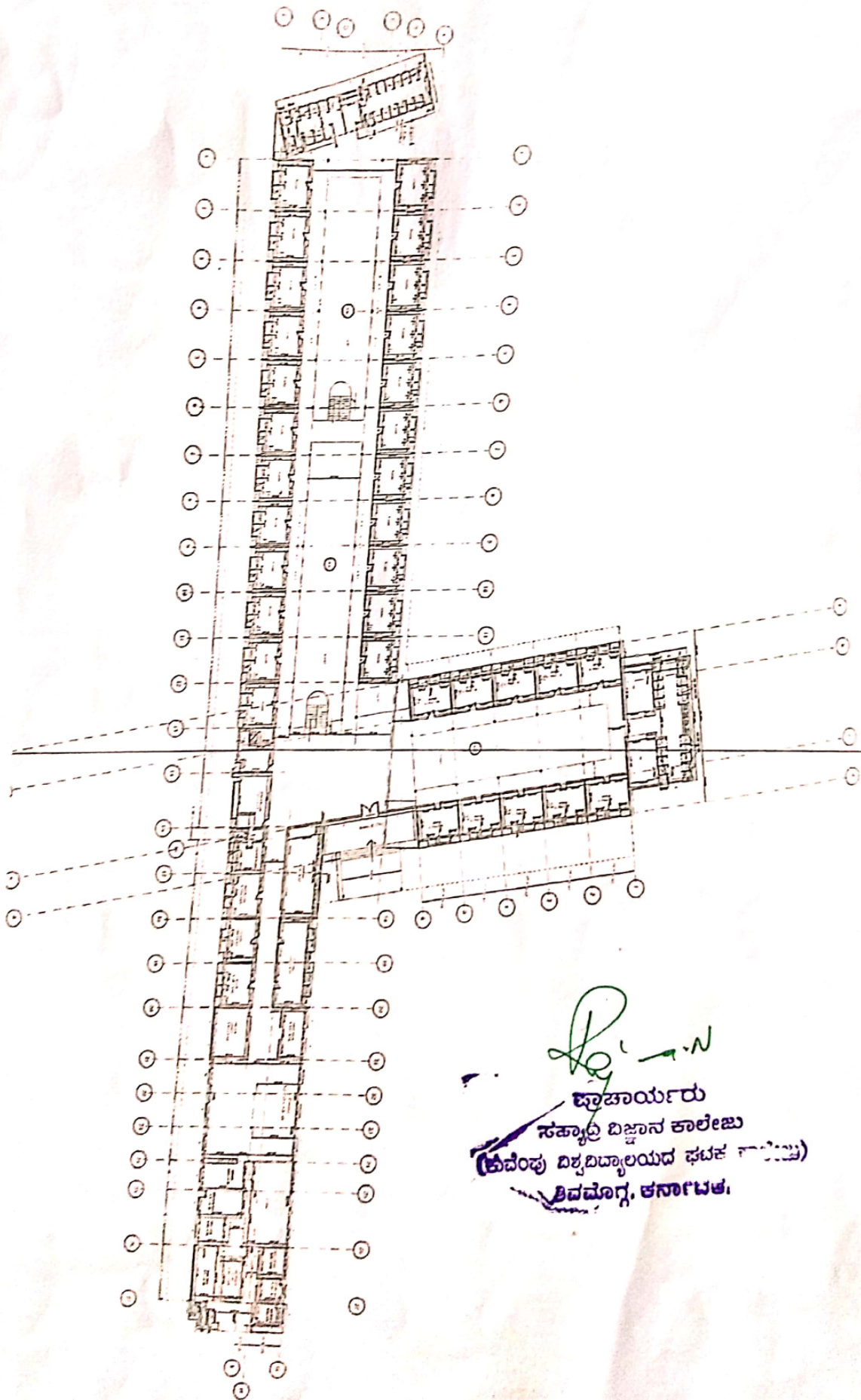

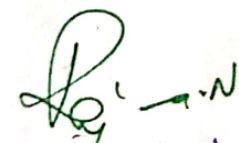
  
 ಜ್ಞಾನಯ್ಯರು  
 ಸಹ್ಯಾದ್ರಿ ವಿಜ್ಞಾನ ಕಾಲೇಜು  
 (ಕುವೆಂಪು ವಿಶ್ವವಿದ್ಯಾಲಯದ ಘಟಕ ಕಾಲೇಜು)  
 ಶಿವಮೊಗ್ಗ, ಆನಾಂಟಕ.